



Simec AG

Areal Bleiche West Postfach 413 CH - 4800 Zofingen  
Telefon +41 62 752 83 08 Fax +41 62 752 83 09  
E-Mail info@simec.ch www.simec.ch

# Test report

Number **C 34808**

Object of analysis: **Primobolan**

Customer:



Samples: 1

Batch: -

Receipt: 05.08.2015

Subject: **Assay, Identification**

Method(s): **HPLC**

Sample / Analysis:	Method	Status	Result	Specification	complies
<b><u>Primobolan:</u></b>					
Identification	HPLC	N	complies	complies	yes
Content	HPLC	N	99.9 %	≥ 98.5 %	-

Method-status: G = GMP A = accredited V = generally validated P = validated on product N = not validated  
E = external lab

Remarks:

Signatures:  **controlled & released:**

Staff: 

completed:

24.08.2015

The enclosed results refer exclusively to the object of examination described above.  
The measuring accuracy is available on request. Only handwritten signatures are valid.  
Without written permission, it is not allowed to publish single parts of this report.

page 1 of 1

Report steroid analysis

HPLC: Nr.5  
 Analysendatum: 22.08.2015 02:19:45  
 Vial: 27  
 Probenidentifikation: STD Methenolone Enanthate  
 Operator: admin  
 Chrom.-Beding.: ACN / Wasser, gradient  
 Temperatur: 40 °C  
 Säule: Nr. 88, 250 x 4,6, C18  
 Detektion: UV 240nm

Druckdatum: 24.08.2015 11:47:55  
 Injektvolumen: 20

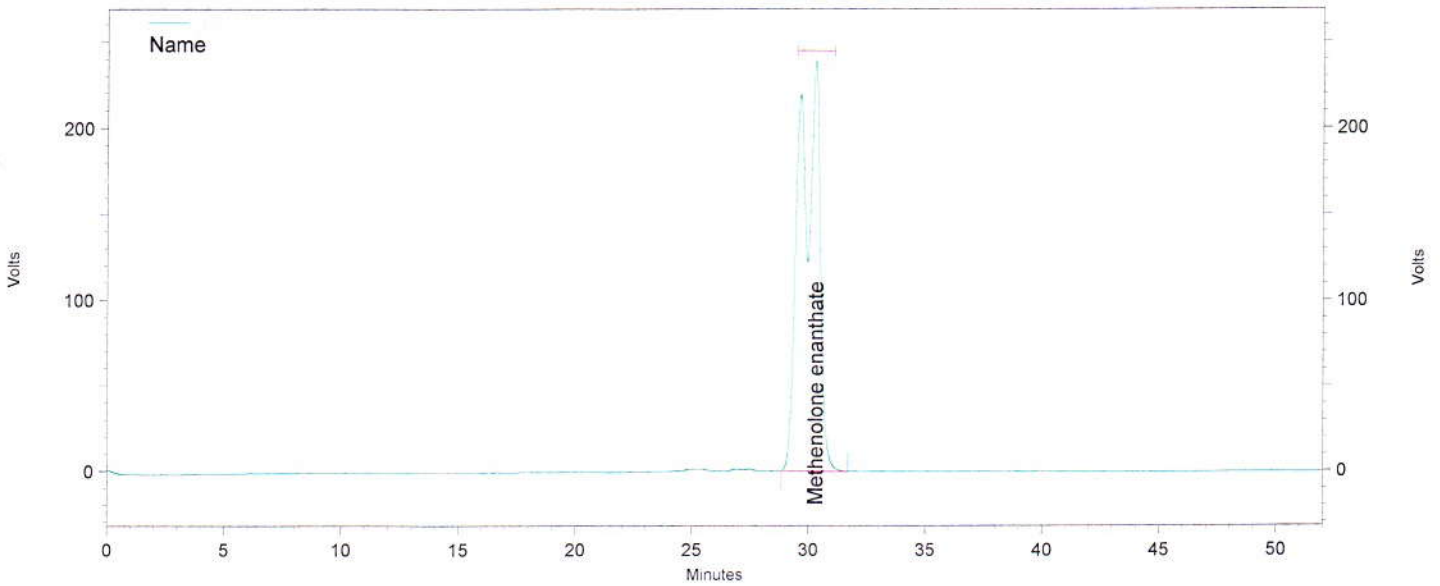

Channel A

UV Results

Name	Time	Area	Amount	Area Percent
Methenolone enanthate	30,290	55646405	0,000	100,000
Totals		55646405	0,000	100,000

Daten File: C:\EZChrom Elite\Enterprise\Projects\Simec\Data\2015\August 2015\Diverse Steroide\18,08,15\22.08.2015 02-18-31\_STD Methenolone Enanthate-Rep1.dat  
 Methode: C:\EZChrom Elite\Enterprise\Projects\Simec\Method\Steroide\Steroide A.met

Report steroid analysis

HPLC: Nr.5  
 Analysendatum: 22.08.2015 03:13:09  
 Vial: 27  
 Probenidentifikation: STD Methenolone Enanthate  
 Operator: admin  
 Chrom.-Beding. ACN / Wasser, gradient  
 Temperatur: 40 °C  
 Säule Nr. 88, 250 x 4,6, C18  
 Detektion: UV 240nm

Druckdatum: 24.08.2015 11:48:12  
 Injektvolumen: 20

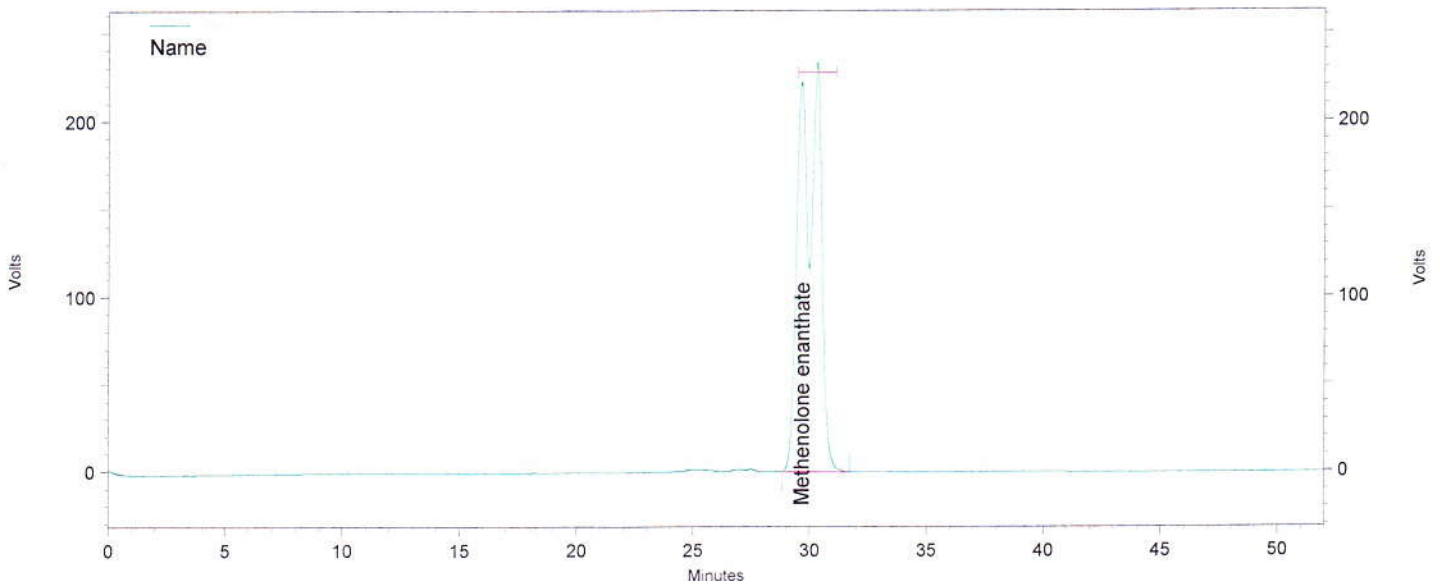

Channel A

UV Results

Name	Time	Area	Amount	Area Percent
Methenolone enanthate	29,643	55887962	0,000	100,000
Totals		55887962	0,000	100,000

Daten File: C:\EZChrom Elite\Enterprise\Projects\Simec\Data\2015\August 2015\Diverse Steroide\18,08,15\22.08.2015 03-11-54\_STD Methenolone Enanthate-Rep2.dat  
 Methode: C:\EZChrom Elite\Enterprise\Projects\Simec\Method\Steroide\Steroide A.met

Report steroid analysis

HPLC: Nr.5  
 Analysendatum: 22.08.2015 04:06:32  
 Vial: 27  
 Probenidentifikation: STD Methenolone Enanthate  
 Operator: admin  
 Chrom.-Beding. ACN / Wasser, gradient  
 Temperatur: 40 °C  
 Säule Nr. 88, 250 x 4,6, C18  
 Detektion: UV 240nm

Druckdatum: 24.08.2015 11:48:24  
 Injektvolumen: 20

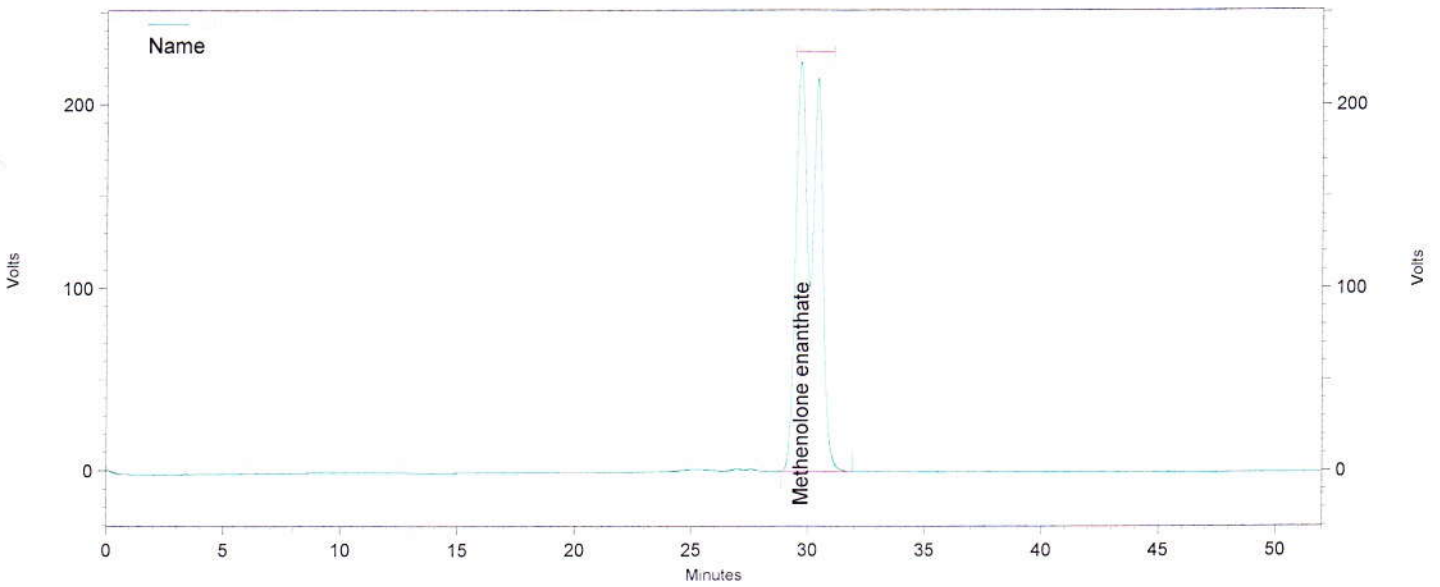

Channel A

UV Results

Name	Time	Area	Amount	Area Percent
Methenolone enanthate	29,693	55782596	0,000	100,000
Totals		55782596	0,000	100,000

Daten File: C:\EZChrom Elite\Enterprise\Projects\Simec\Data\2015\August 2015\Diverse Steroide\18,08,15\22.08.2015 04-05-18\_STD Methenolone Enanthate-Rep3.dat  
 Methode: C:\EZChrom Elite\Enterprise\Projects\Simec\Method\Steroide\Steroide A.met

Report steroid analysis

HPLC: Nr.5  
 Analysendatum: 22.08.2015 05:00:00 Druckdatum: 24.08.2015 11:48:38  
 Vial: 27 Injektvolumen: 20  
 Probenidentifikation: STD Methenolone Enanthate  
 Operator: admin  
 Chrom.-Beding.: ACN / Wasser, gradient  
 Temperatur: 40 °C  
 Säule: Nr. 88, 250 x 4,6, C18  
 Detektion: UV 240nm

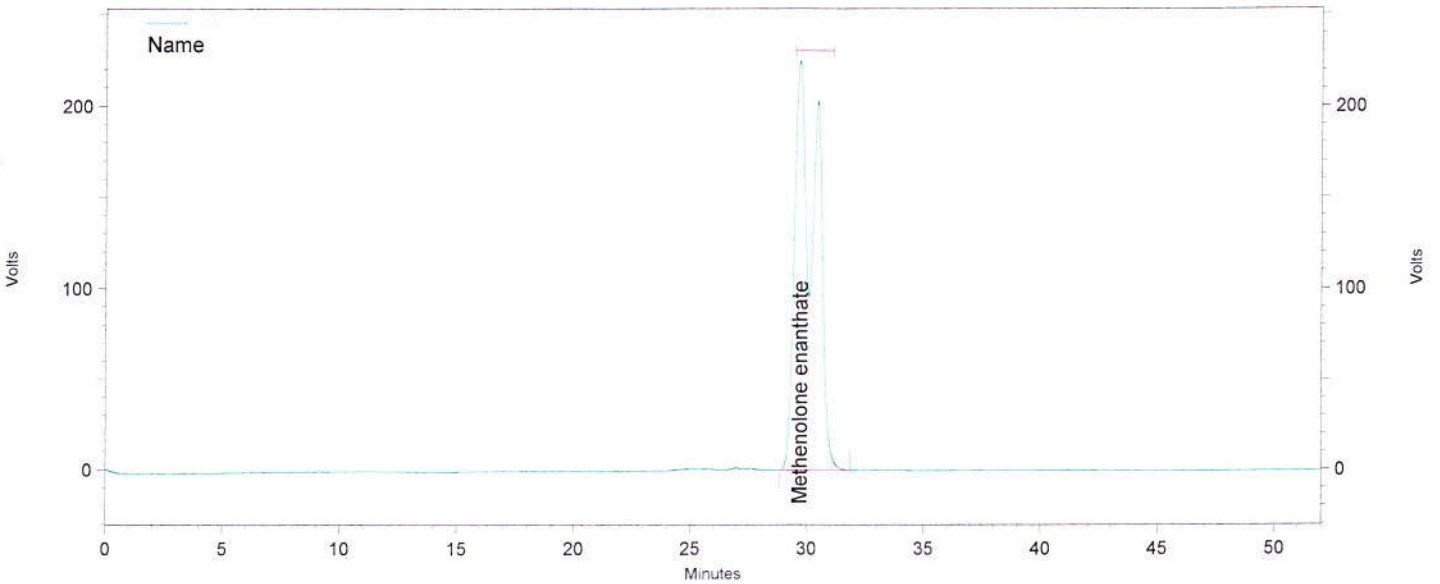

Channel A

UV Results

Name	Time	Area	Amount	Area Percent
Methenolone enanthate	29,680	55982217	0,000	100,000
Totals		55982217	0,000	100,000

Daten File: C:\EZChrom Elite\Enterprise\Projects\Simec\Data\2015\August 2015\Diverse Steroide\18,08,15\22.08.2015 04-58-46\_STD Methenolone Enanthate-Rep4.dat  
 Methode: C:\EZChrom Elite\Enterprise\Projects\Simec\Method\Steroide\Steroide A.met

**Report steroid analysis**

HPLC:	Nr.5	Druckdatum:	24.08.2015 11:48:49
Analysendatum:	22.08.2015 05:53:24	Injektvolumen:	20
Vial:	27		
Probenidentifikation:	STD Methenolone Enanthate		
Operator:	admin		
Chrom.-Beding.	ACN / Wasser, gradient		
Temperatur:	40 °C		
Säule	Nr. 88, 250 x 4,6, C18		
Detektion:	UV 240nm		

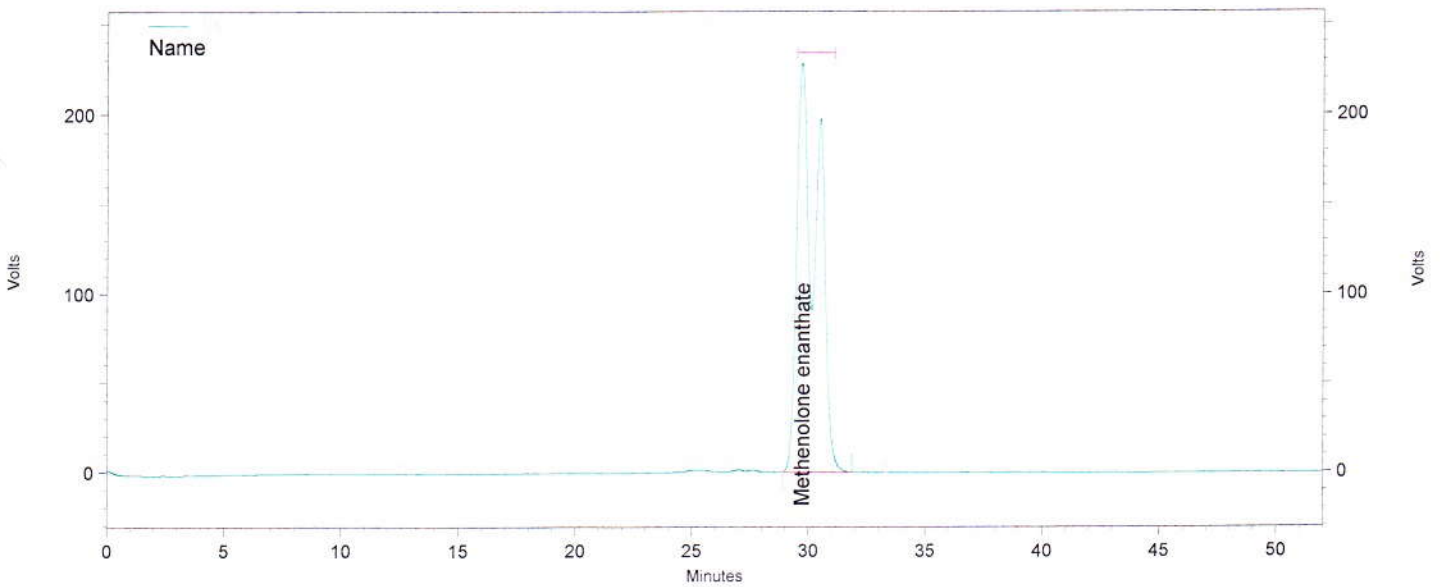

**Channel A**

UV Results

<b>Name</b>	<b>Time</b>	<b>Area</b>	<b>Amount</b>	<b>Area Percent</b>
Methenolone enanthate	29,707	56058938	0,000	100,000
<b>Totals</b>		56058938	0,000	100,000

Daten File: C:\EZChrom Elite\Enterprise\Projects\Simec\Data\2015\August 2015\Diverse Steroide\18,08,15\22.08.2015 05-52-09\_STD Methenolone Enanthate-Rep5.dat  
 Methode: C:\EZChrom Elite\Enterprise\Projects\Simec\Method\Steroide\Steroide A.met

**Report steroid analysis**

HPLC: Nr.5  
 Analysendatum: 22.08.2015 06:46:50  
 Vial: 27  
 Probenidentifikation: STD Methenolone Enanthate  
 Operator: admin  
 Chrom.-Beding. ACN / Wasser, gradient  
 Temperatur: 40 °C  
 Säule Nr. 88, 250 x 4,6, C18  
 Detektion: UV 240nm

Druckdatum: 24.08.2015 11:49:02  
 Injektvolumen: 20

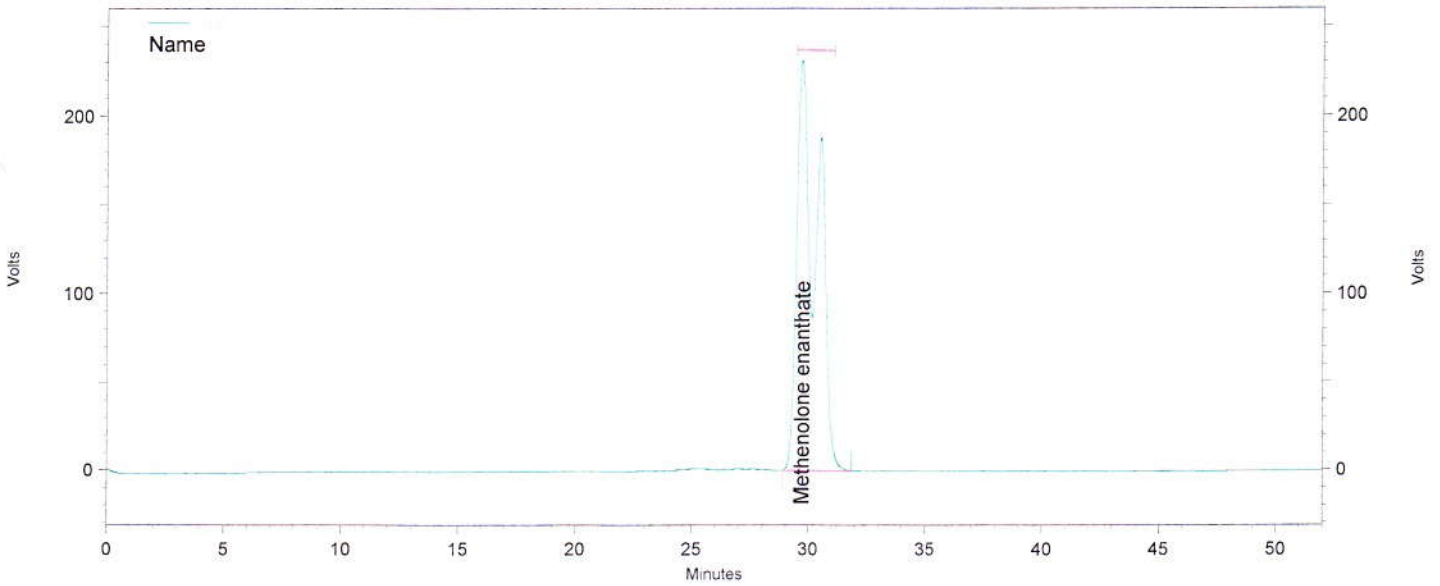

**Channel A**

UV Results

Name	Time	Area	Amount	Area Percent
Methenolone enanthate	29,717	56063077	0,000	100,000
Totals		56063077	0,000	100,000

Daten File: C:\EZChrom Elite\Enterprise\Projects\Simec\Data\2015\August 2015\Diverse Steroide\18,08,15\22.08.2015 06-45-32\_STD Methenolone Enanthate-Rep6.dat  
 Methode: C:\EZChrom Elite\Enterprise\Projects\Simec\Method\Steroide\Steroide A.met

**Report steroid analysis**

HPLC: Nr.5  
 Analysendatum: 22.08.2015 07:40:12  
 Vial: 1  
 Probenidentifikation: Blank  
 Operator: admin  
 Chrom.-Beding. ACN / Wasser, gradient  
 Temperatur: 40 °C  
 Säule Nr. 88, 250 x 4,6, C18  
 Detektion: UV 240nm

Druckdatum: 24.08.2015 11:49:14  
 Injektvolumen: 20

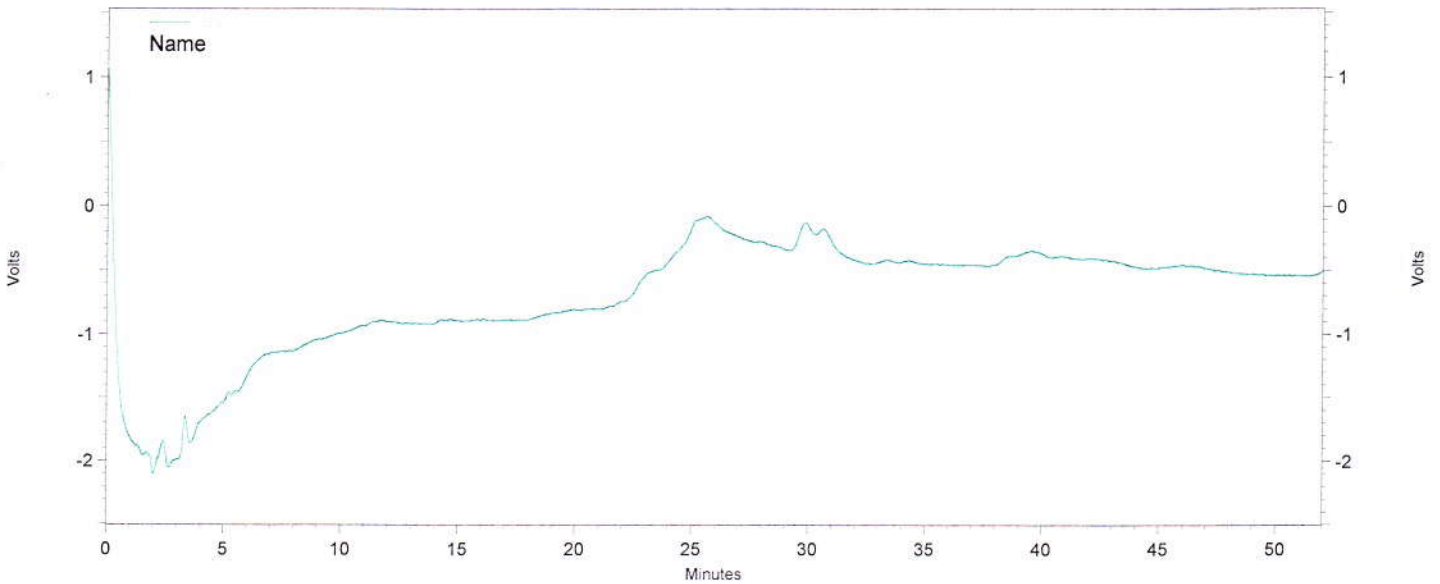

**Channel A**

UV Results

Name	Time	Area	Amount	Area Percent
Methenolone enanthate			0,000 BDL	

Totals				
--------	--	--	--	--

Daten File: C:\EZChrom Elite\Enterprise\Projects\Simec\Data\2015\August 2015\Diverse Steroide\18,08,15\22.08.2015 07-38-57\_Blank.dat  
 Methode: C:\EZChrom Elite\Enterprise\Projects\Simec\Method\Steroide\Steroide A.met



## Report steroid analysis

HPLC: Nr.5  
 Analysendatum: 22.08.2015 21:55:03  
 Vial: 1  
 Probenidentifikation: Blank  
 Operator: admin  
 Chrom.-Beding.: ACN / Wasser, gradient  
 Temperatur: 40 °C  
 Säule: Nr. 88, 250 x 4,6, C18  
 Detektion: UV 240nm

Druckdatum: 24.08.2015 09:13:06  
 Injektvolumen: 20

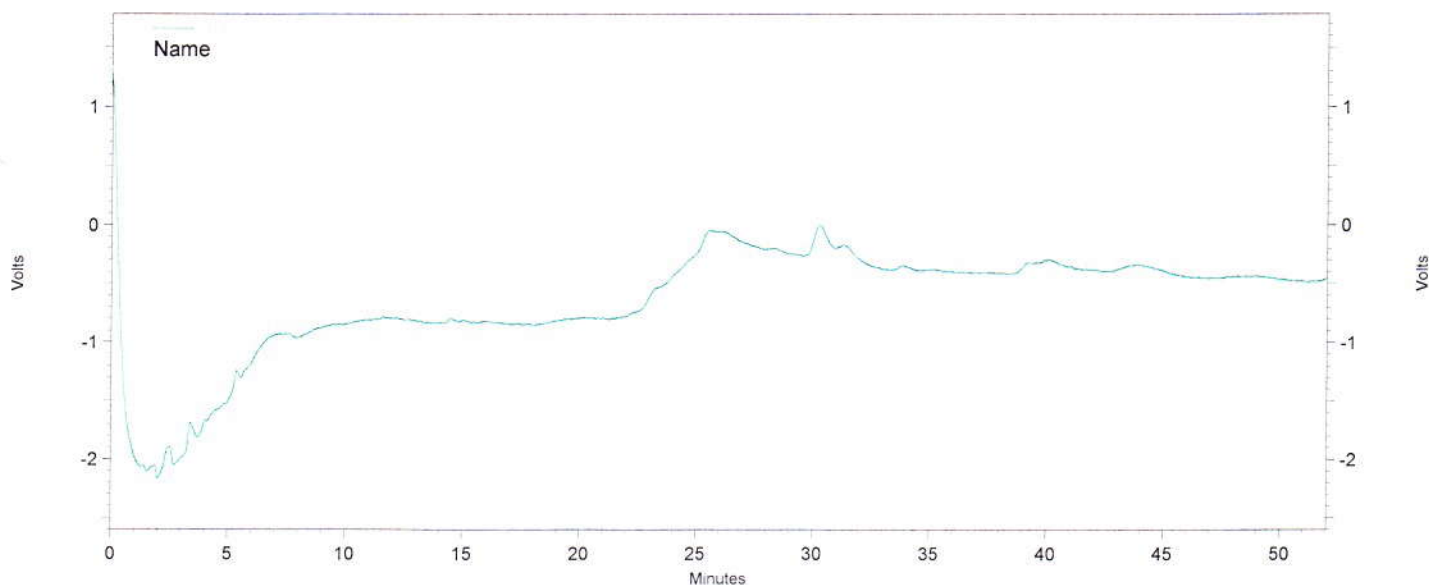

## Channel A

UV Results

Name	Time	Area	Amount	Area Percent
Methenolone enanthate			0,000 BDL	

Totals				
--------	--	--	--	--

Daten File: C:\EZChrom Elite\Enterprise\Projects\Simec\Data\2015\August 2015\Diverse Steroide\18,08,15\22.08.2015 21-53-48\_Blank.dat  
 Methode: C:\EZChrom Elite\Enterprise\Projects\Simec\Method\Steroide\Steroide A.met

Report steroid analysis

HPLC: Nr.5  
 Analysendatum: 22.08.2015 22:48:29  
 Vial: 34  
 Probenidentifikation: C34808 A  
 Operator: admin  
 Chrom.-Beding. ACN / Wasser, gradient  
 Temperatur: 40 °C  
 Säule Nr. 88, 250 x 4,6, C18  
 Detektion: UV 240nm

Druckdatum: 24.08.2015 09:13:18  
 Injektvolumen: 20

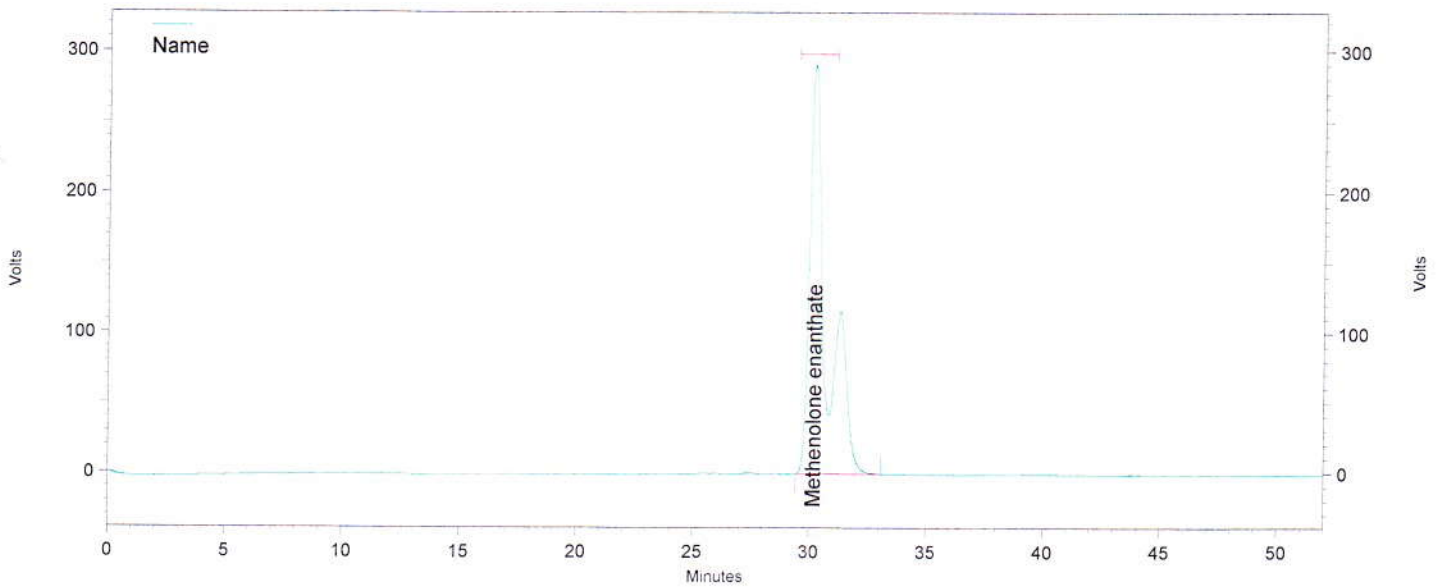

Channel A

UV Results

Name	Time	Area	Amount	Area Percent
Methenolone enanthate	30,170	58680863	0,000	100,000
Totals		58680863	0,000	100,000

Daten File: C:\EZChrom Elite\Enterprise\Projects\Simec\Data\2015\August 2015\Diverse Steroide\18,08,15\22.08.2015 22-47-17\_C34808 A-Rep1.dat  
 Methode: C:\EZChrom Elite\Enterprise\Projects\Simec\Method\Steroide\Steroide A.met

Report steroid analysis

HPLC: Nr.5  
 Analysendatum: 22.08.2015 23:41:56  
 Vial: 34  
 Probenidentifikation: C34808 A  
 Operator: admin  
 Chrom.-Beding.: ACN / Wasser, gradient  
 Temperatur: 40 °C  
 Säule: Nr. 88, 250 x 4,6, C18  
 Detektion: UV 240nm

Druckdatum: 24.08.2015 09:13:37  
 Injektvolumen: 20

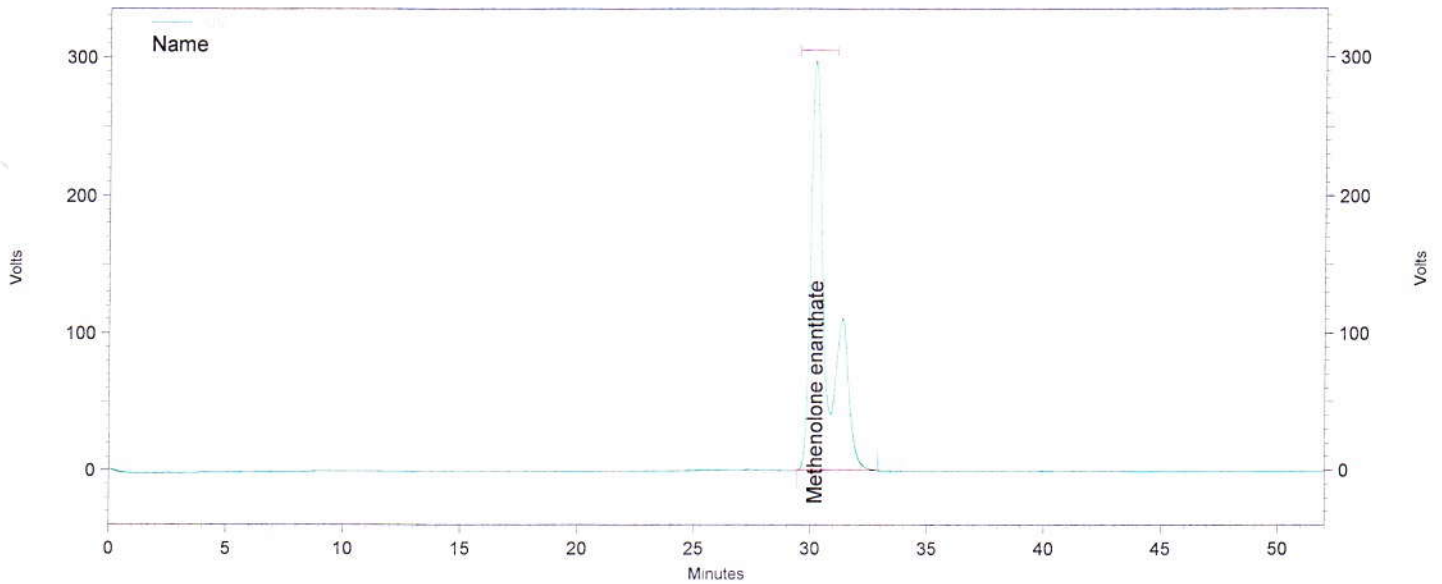

Channel A

UV Results

Name	Time	Area	Amount	Area Percent
Methenolone enanthate	30,183	58841305	0,000	100,000
Totals		58841305	0,000	100,000

Daten File: C:\EZChrom Elite\Enterprise\Projects\Simec\Data\2015\August 2015\Diverse Steroide\18,08,15\22.08.2015 23-40-37\_C34808 A-Rep2.dat  
 Methode: C:\EZChrom Elite\Enterprise\Projects\Simec\Method\Steroide\Steroide A.met

Report steroid analysis

HPLC: Nr.5  
 Analysendatum: 23.08.2015 00:35:21  
 Vial: 34  
 Probenidentifikation: C34808 A  
 Operator: admin  
 Chrom.-Beding.: ACN / Wasser, gradient  
 Temperatur: 40 °C  
 Säule: Nr. 88, 250 x 4,6, C18  
 Detektion: UV 240nm

Druckdatum: 24.08.2015 09:14:09  
 Injektvolumen: 20

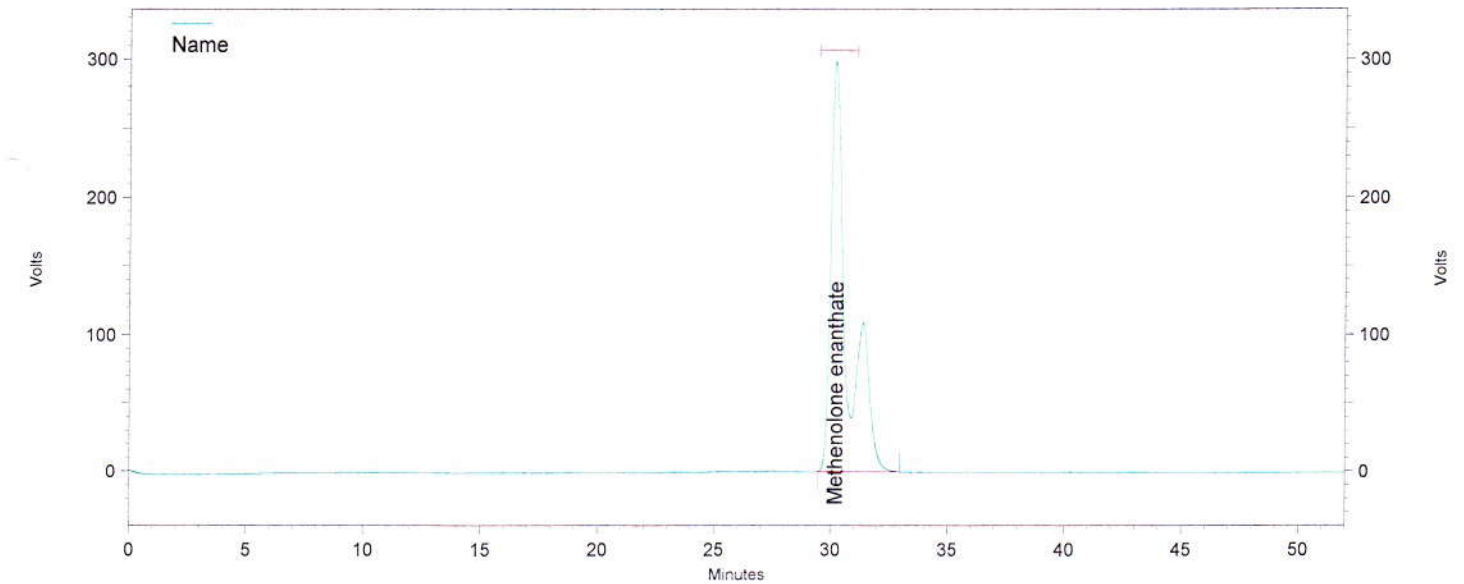

Channel A

UV Results

Name	Time	Area	Amount	Area Percent
Methenolone enanthate	30,183	58792307	0,000	100,000
Totals		58792307	0,000	100,000

Daten File: C:\EZChrom Elite\Enterprise\Projects\Simec\Data\2015\August 2015\Diverse Steroide\18,08,15\23.08.2015 00-34-08\_C34808 A-Rep3.dat  
 Methode: C:\EZChrom Elite\Enterprise\Projects\Simec\Method\Steroide\Steroide A.met

Report steroid analysis

HPLC: Nr.5  
 Analysendatum: 23.08.2015 01:28:48  
 Vial: 35  
 Probenidentifikation: C34808 B  
 Operator: admin  
 Chrom.-Beding.: ACN / Wasser, gradient  
 Temperatur: 40 °C  
 Säule: Nr. 88, 250 x 4,6, C18  
 Detektion: UV 240nm

Druckdatum: 24.08.2015 09:14:33  
 Injektvolumen: 20

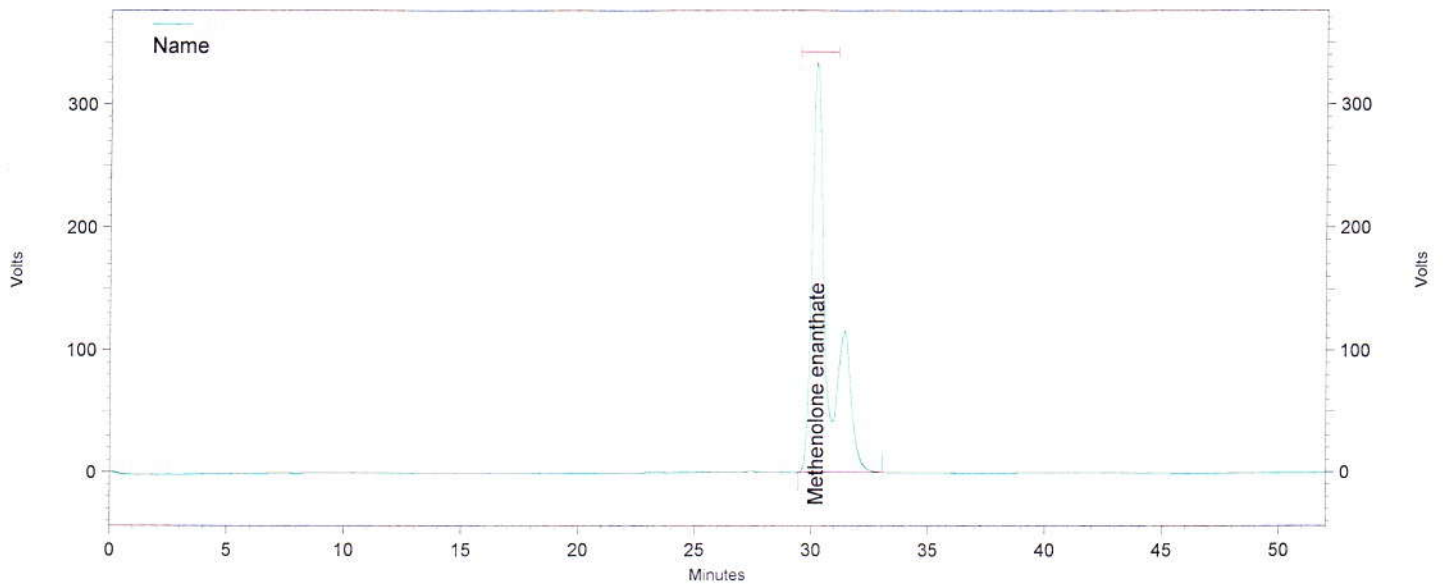

Channel A

UV Results

Name	Time	Area	Amount	Area Percent
Methenolone enanthate	30,183	65274234	0,000	100,000
Totals		65274234	0,000	100,000

Daten File: C:\EZChrom Elite\Enterprise\Projects\Simec\Data\2015\August 2015\Diverse Steroide\18,08,15\23.08.2015 01-27-29\_C34808 B-Rep1.dat  
 Methode: C:\EZChrom Elite\Enterprise\Projects\Simec\Method\Steroide\Steroide A.met

**Report steroid analysis**

HPLC: Nr.5  
 Analysendatum: 23.08.2015 02:22:09  
 Vial: 35  
 Probenidentifikation: C34808 B  
 Operator: admin  
 Chrom.-Beding. ACN / Wasser, gradient  
 Temperatur: 40 °C  
 Säule Nr. 88, 250 x 4,6, C18  
 Detektion: UV 240nm

Druckdatum: 24.08.2015 09:15:00  
 Injektvolumen: 20

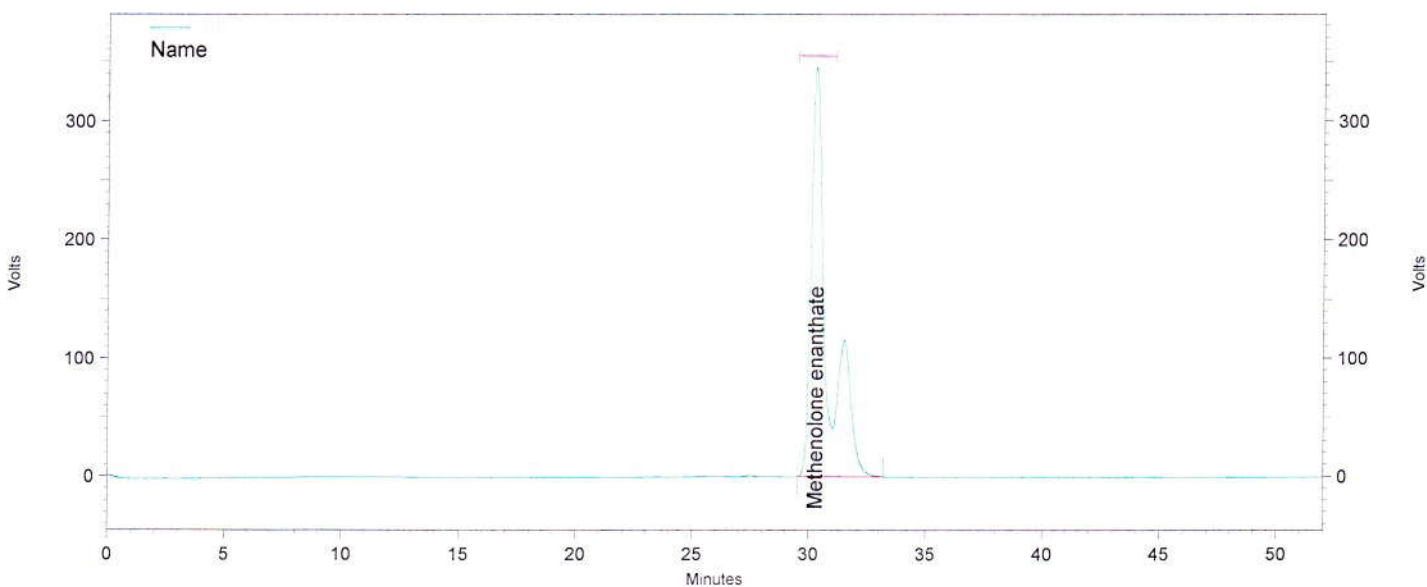

**Channel A**

UV Results

Name	Time	Area	Amount	Area Percent
Methenolone enanthate	30,263	66998804	0,000	100,000
Totals		66998804	0,000	100,000

Daten File: C:\EZChrom Elite\Enterprise\Projects\Simec\Data\2015\August 2015\Diverse Steroide\18,08,15\23.08.2015 02-20-54\_C34808 B-Rep2.dat  
 Methode: C:\EZChrom Elite\Enterprise\Projects\Simec\Method\Steroide\Steroide A.met